

Patient report

Bio-Rad DATE: 09/11/2019
D-10 TIME: 03:48 PM
S/N: #DJ4I016123 Software version: 4.30-2
Sample ID: 10575503
Injection date 09/11/2019 02:42 PM
Injection #: 13 Method: HbA1c
Rack #: --- Rack position: 2

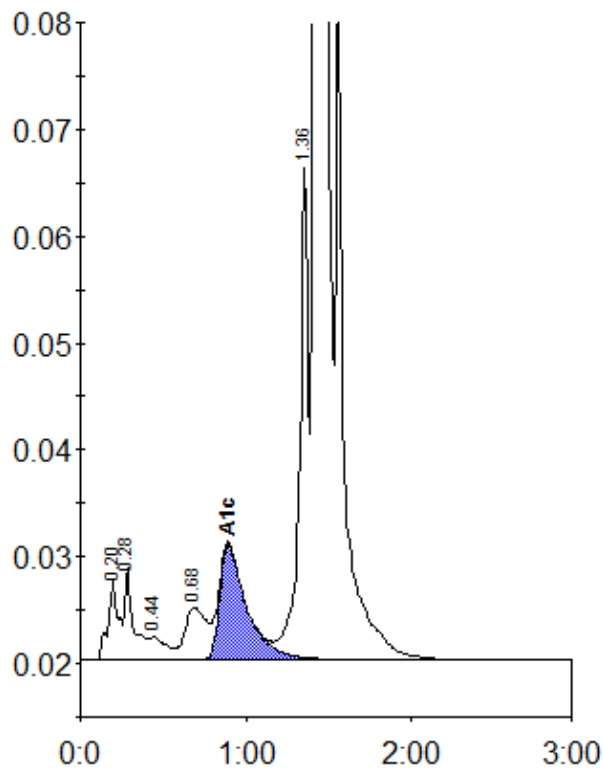

Peak table - ID: 10575503

Peak	R.time	Height	Area	Area %
A1a	0.20	7479	33294	1.1
A1b	0.28	8670	32483	1.1
F	0.44	2169	15554	0.5
LA1c/CHb-1	0.68	4933	44760	1.5
A1c	0.89	10716	121729	5.5
P3	1.36	46040	166410	5.5
A0	1.42	805685	2620984	86.4
Total Area:		3035214		

Concentration:	%
A1c	5.5